

## Scheda n° 16

Appartamento	Mq. 125,10
Box - auto	Mq. 16,17
Superficie compl.	Mq. 141,27
Importo mq.	€. 1.723,94
<b>TOTALE VENDITA</b>	<b>€. 243.541,00 + iva</b>

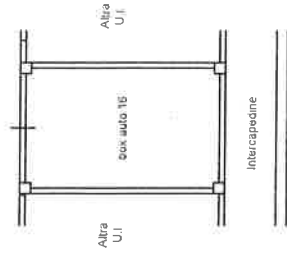
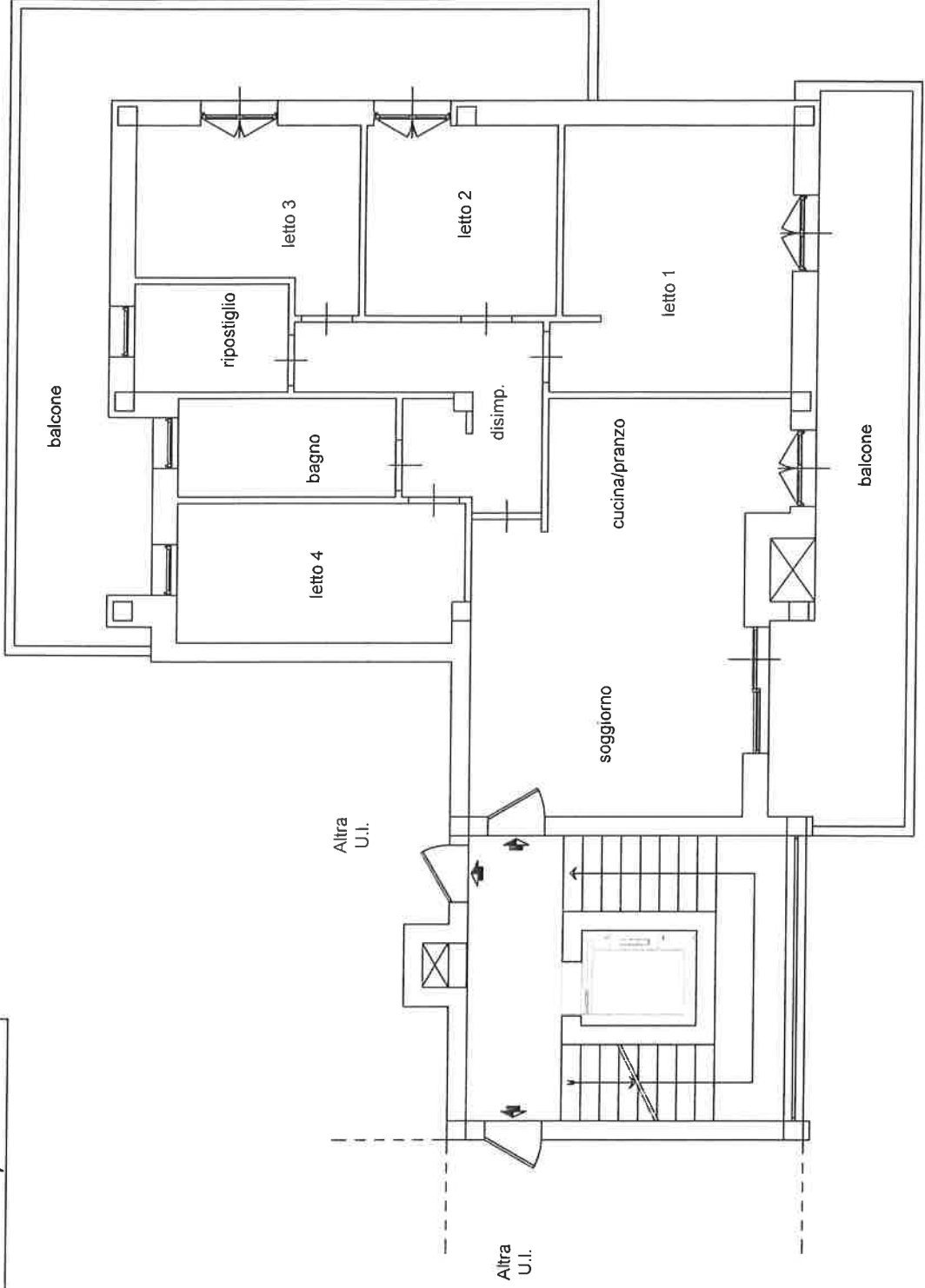

Piano Int. n. 16

Piano 1° Int. B1-5

## Scheda n° 17

Appartamento	Mq. 60,68
Superficie compl.	Mq. 60,68
Importo mq.	€. 1.723,94
TOTALE VENDITA	€. 104.600,49 + IVA

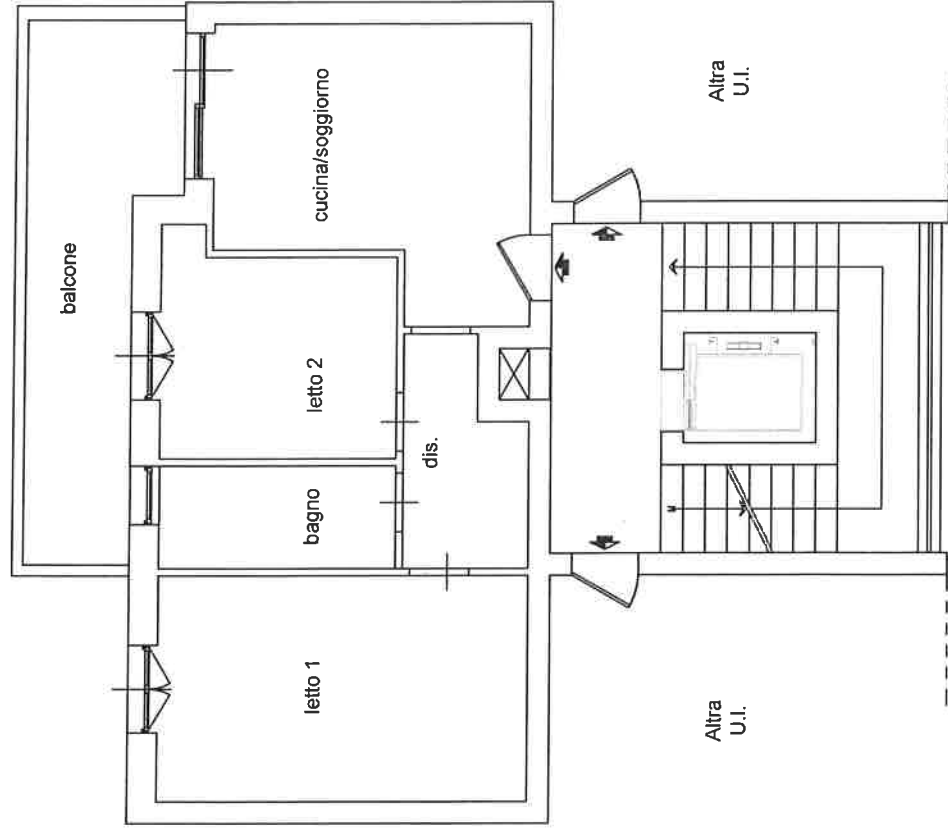

Piano 1° Int. B1-6

# Scheda n° 18

Appartamento	Mq. 104,13
Superficie compl.	Mq. 104,13
Importo mq.	€. 1.723,94
TOTALE VENDITA	€. 179.509,36 + IVA

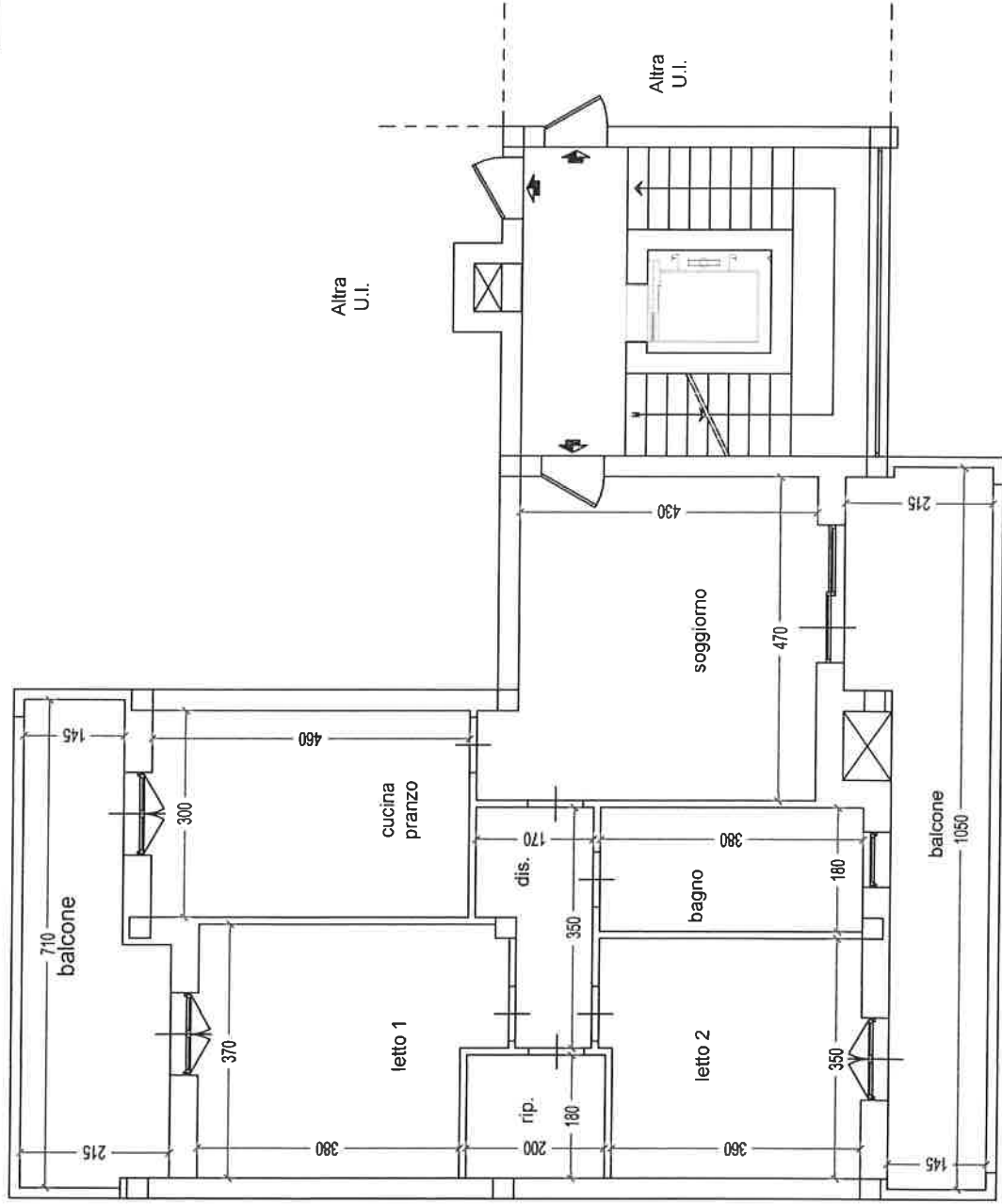

Piano 1° Int. B1-7

Appartamento	Mq. 106,23
Box - auto	Mq. 17,94
Superficie compl.	Mq. 124,17
Importo mq.	€. 1.723,94
<b>TOTALE VENDITA</b>	<b>€. 214.061,63 + IVA</b>

## Scheda n° 19

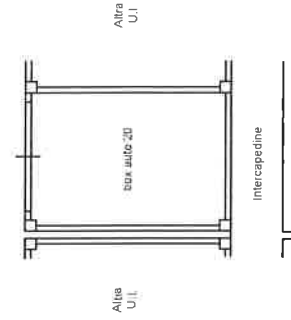
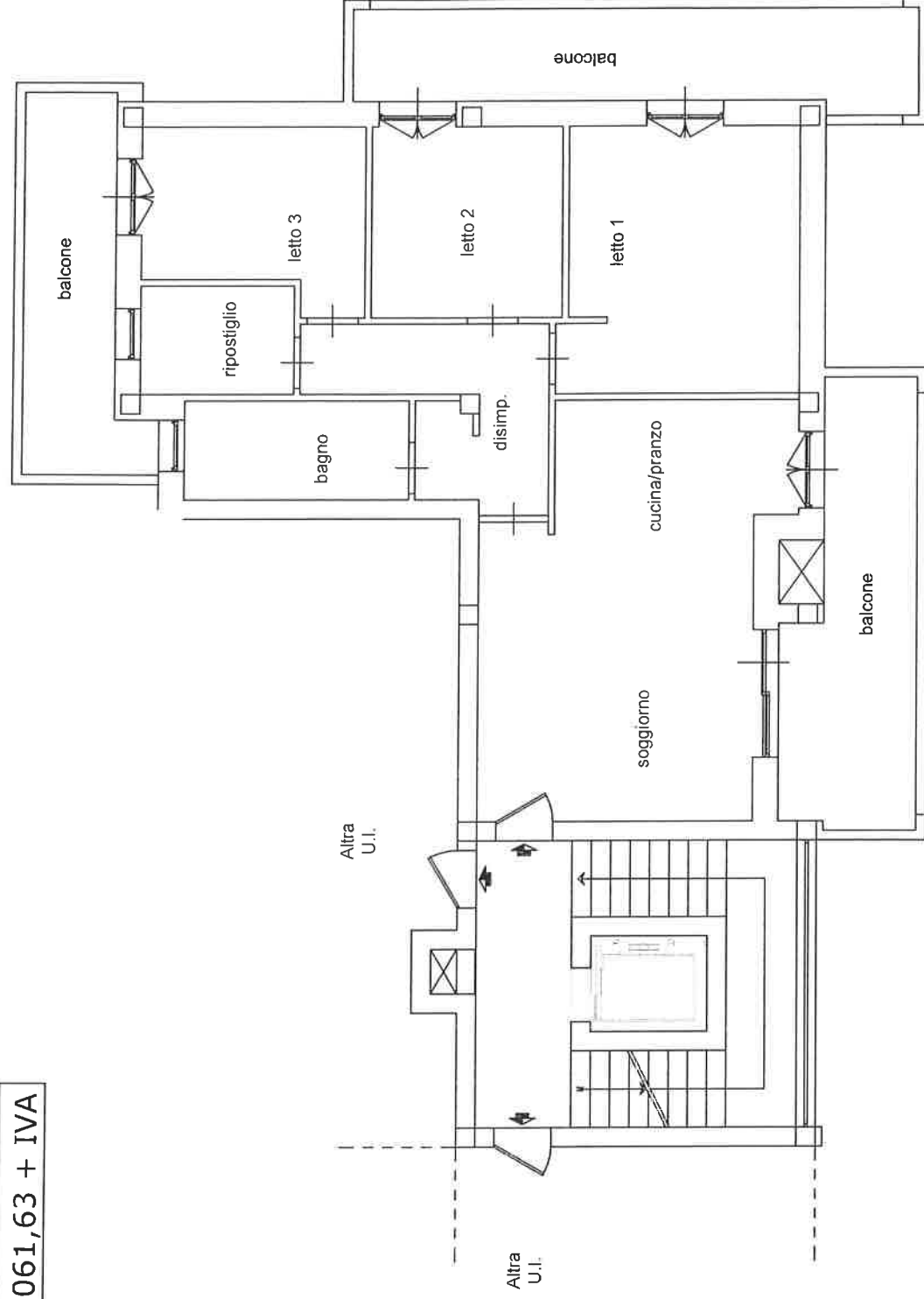

Piano Int. n. 20

Piano 2° Int. B1-8

## Scheda n° 20

Appartamento	Mq. 71,75
Box - auto	Mq. 16,08
Superficie compl.	Mq. 87,83
Importo mq.	€. 1.723,94
<b>TOTALE VENDITA</b>	<b>€. 151.413,65 + IVA</b>

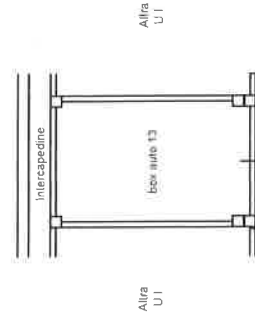
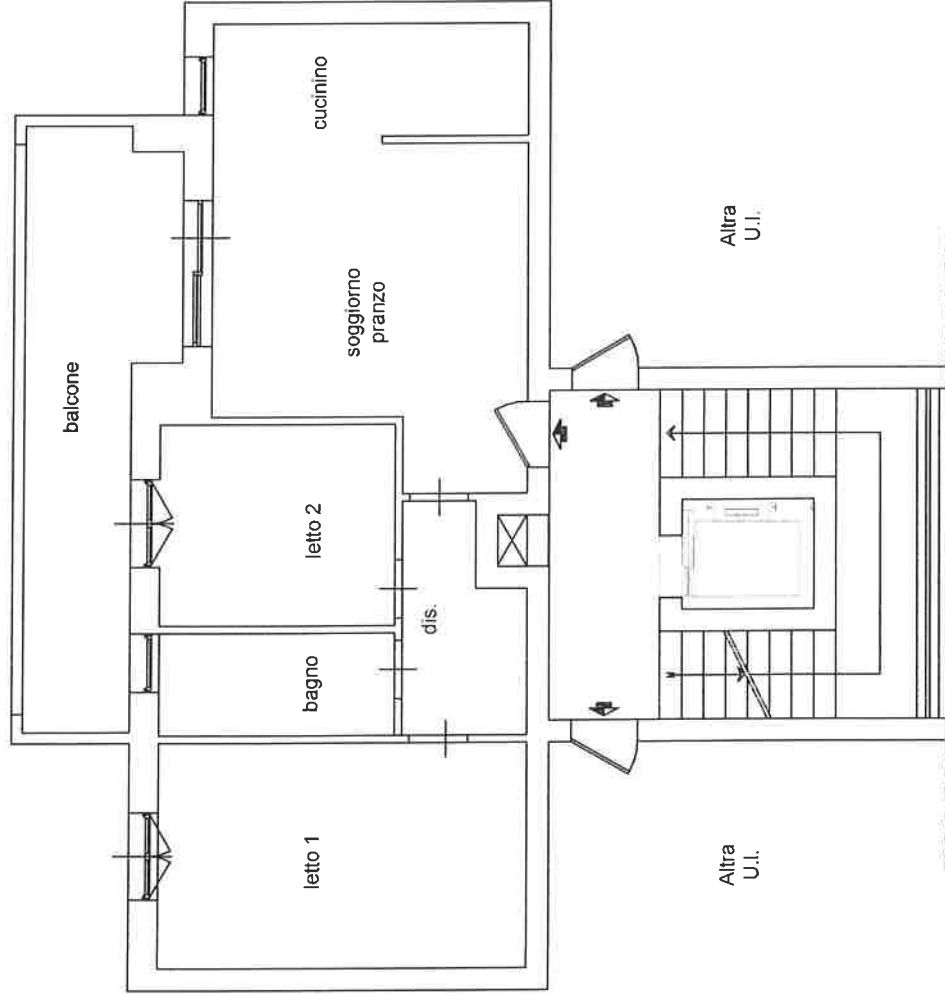

# Scheda n° 21

Appartamento	Mq. 104,04
Box - auto	Mq 15,27
Superficie compl.	Mq. 119,31
Importo mq.	€. 1.723,94
TOTALE VENDITA	€. 205.683,28 + IVA

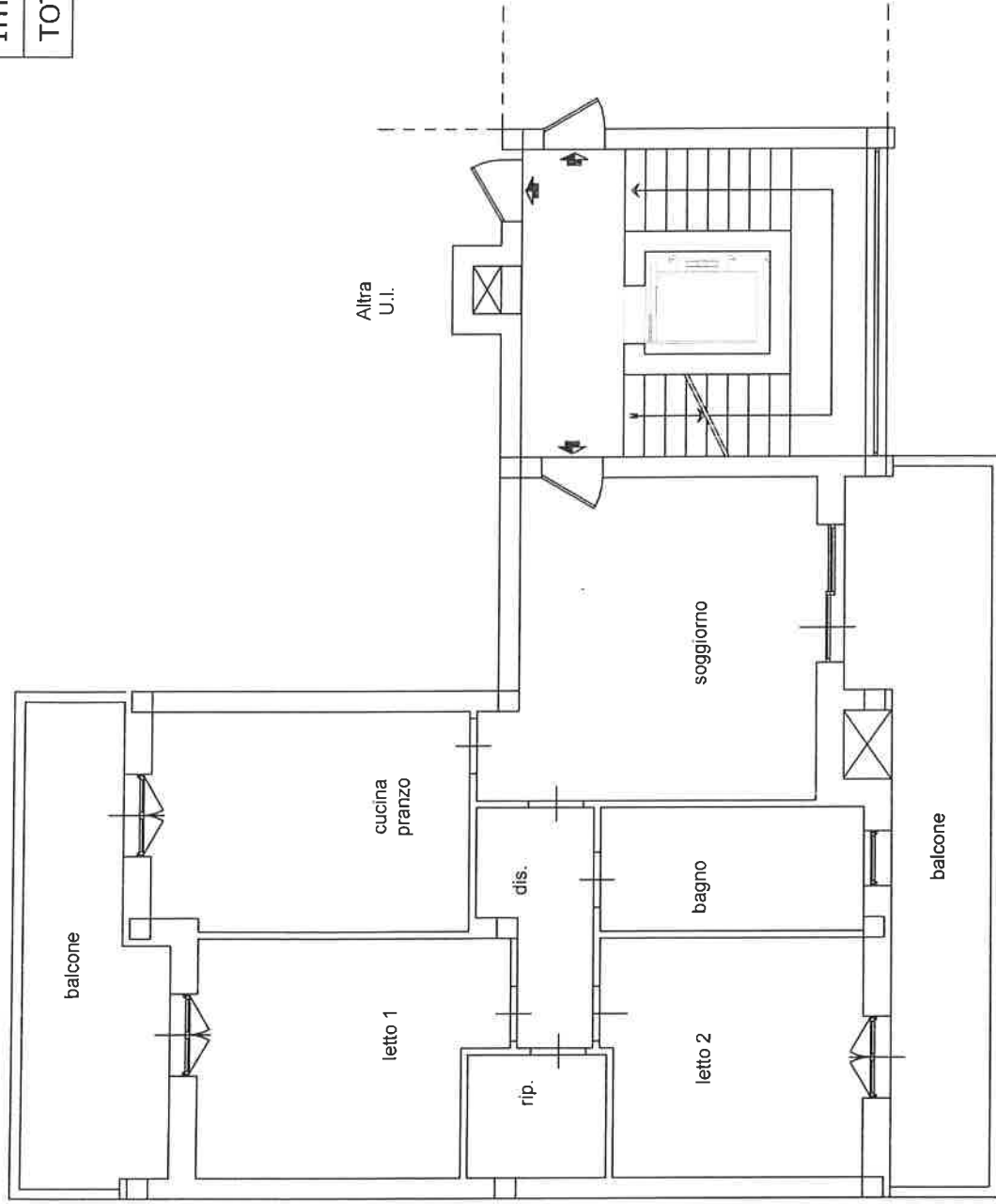

Piano 2° Int. B1-10

Piano Int. n. 18

Appartamento	Mq. 106,20
Box - auto	Mq. 15,92
Superficie compl.	Mq. 122,12
Importo mq.	€. 1.723,94
<b>TOTALE VENDITA</b>	<b>€. 210.527,55 + IVA</b>

## Scheda n° 22

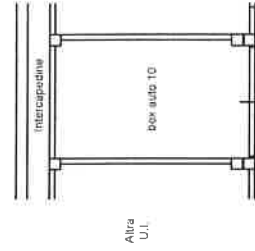
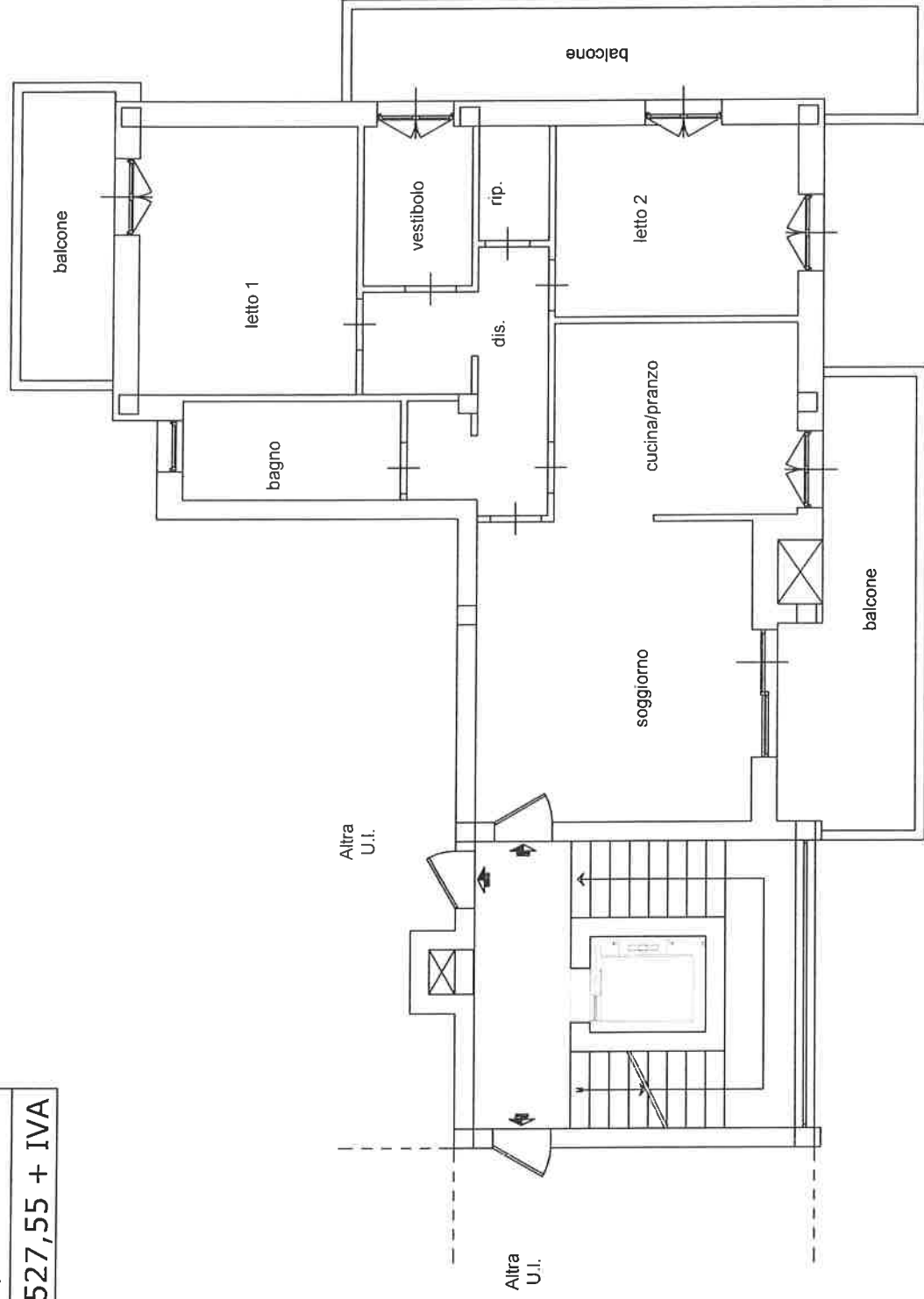

Piano Int. n. 10

Piano 3° Int. B1-11

## Scheda n° 23

Appartamento	Mq. 71,74
Box - auto	Mq. 16,08
Superficie compl.	Mq. 87,82
Importo mq.	€. 1.723,94
TOTALE VENDITA	€. 151.396,41 + IVA

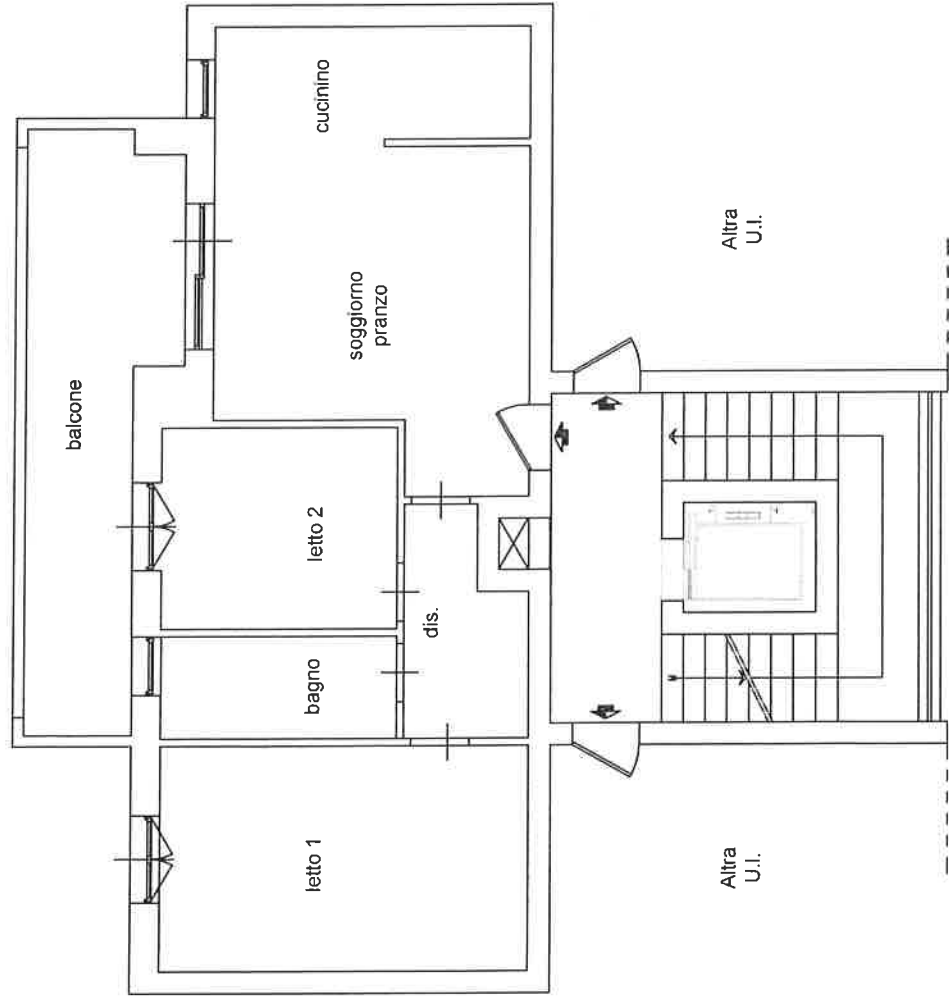

Piano 3° Int. B1-12

Piano Int. n. 09



# Scheda n° 24

Appartamento	Mq. 100,86
Box - auto	Mq. 21,34
Superficie compl.	Mq. 122,20
Importo mq.	€. 1.723,94
<b>TOTALE VENDITA</b>	<b>€. 210.665,47 + IVA</b>

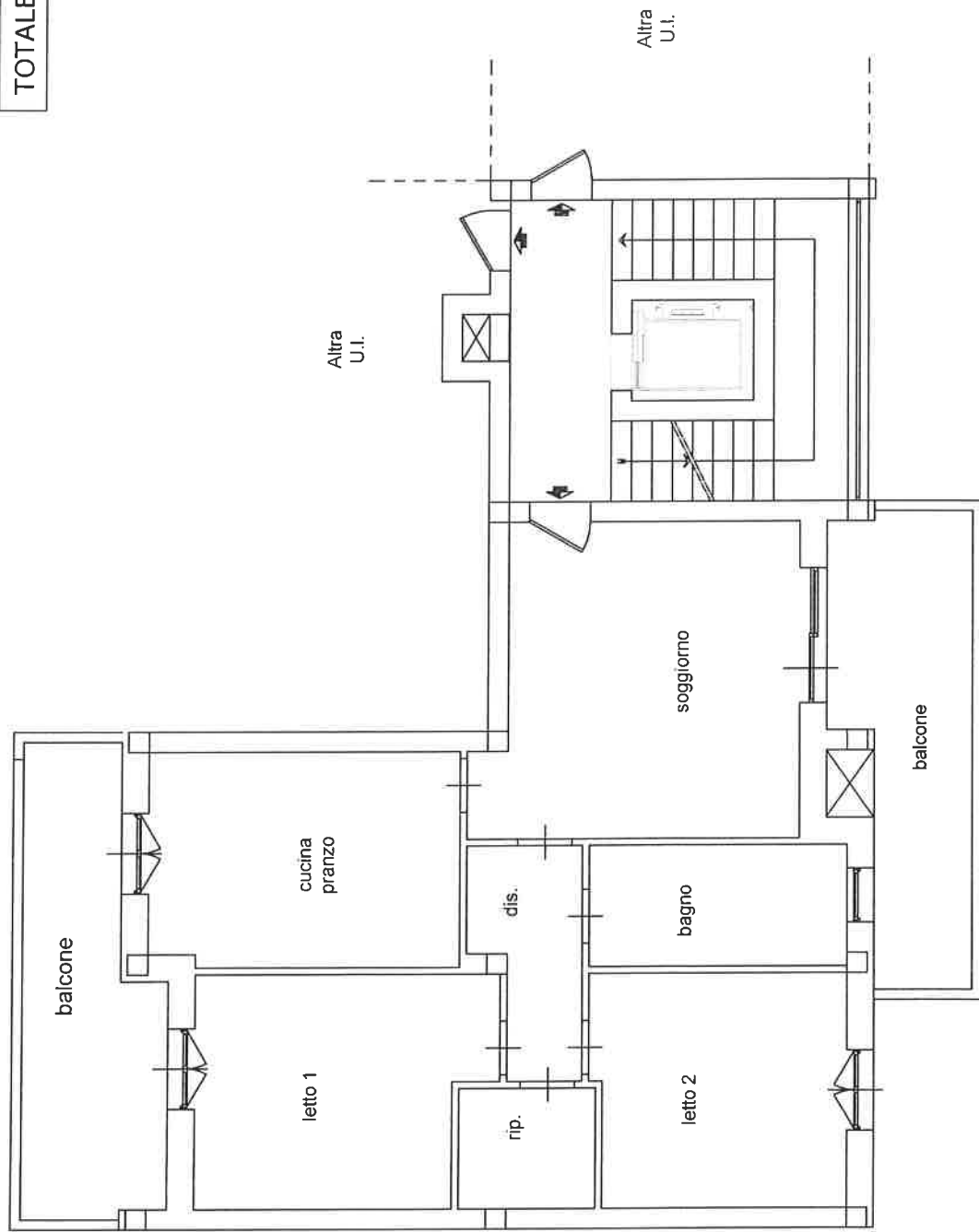

Piano 3° Int. B1-13

Piano Int. n. 14

Appartamento	Mq. 105,45
Box - auto	Mq. 22,17
Superficie compl.	Mq. 127,62
Importo mq.	€. 1.723,94
<b>TOTALE VENDITA</b>	<b>€. 220.009,22 + IVA</b>

## Scheda n° 25

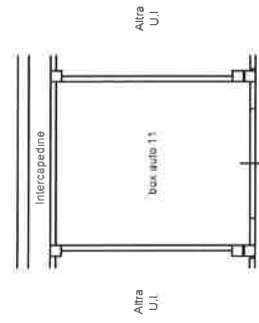
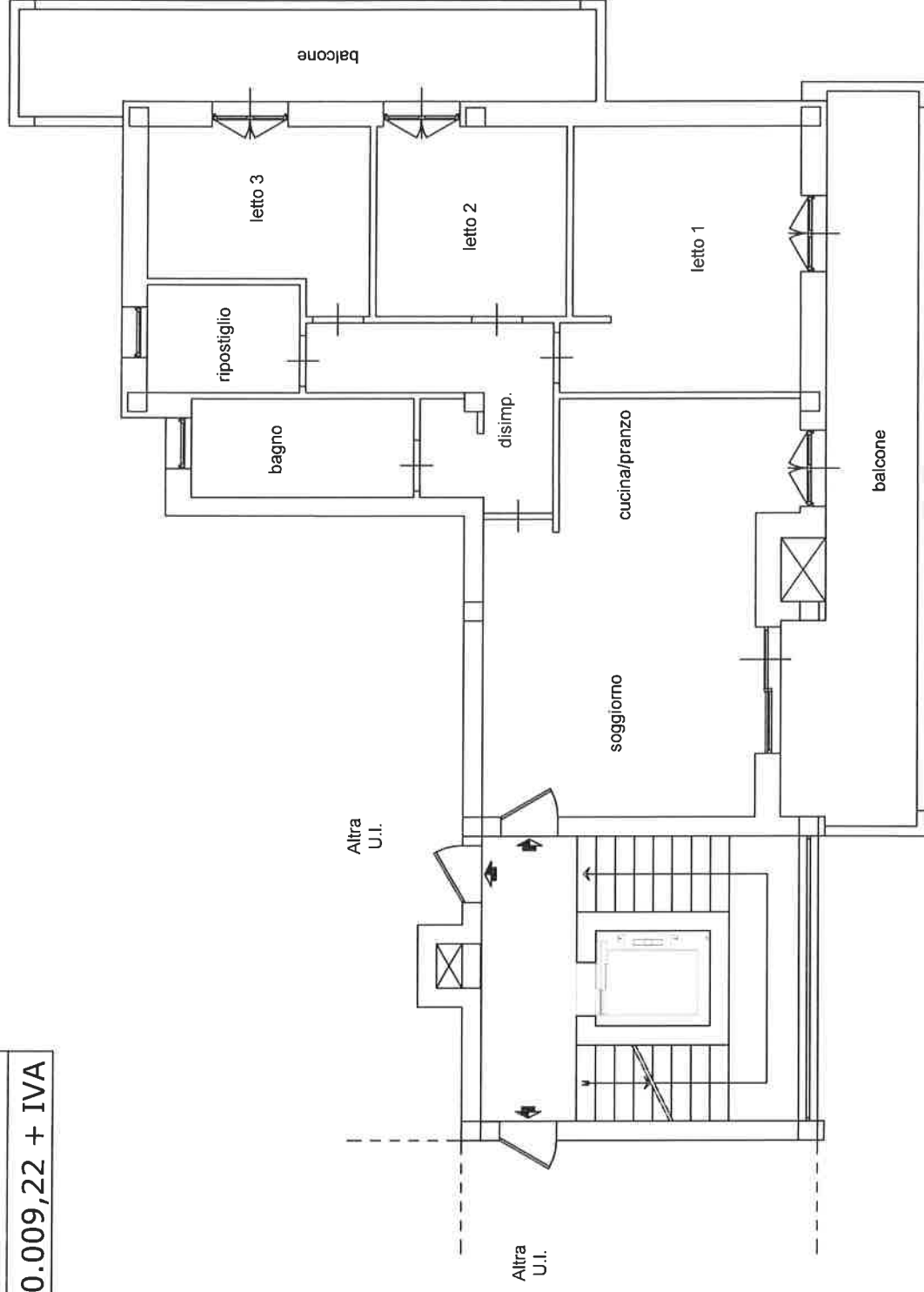

## Scheda n° 26

Appartamento	Mq. 71,75
Box - auto	Mq. 17,89
Superficie compl.	Mq. 89,64
Importo mq.	€. 1.723,94
TOTALE VENDITA	€. 154.533,98 + IVA

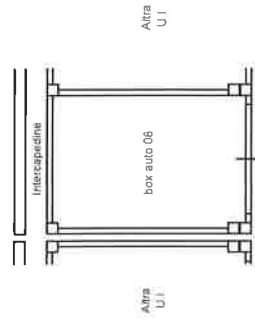
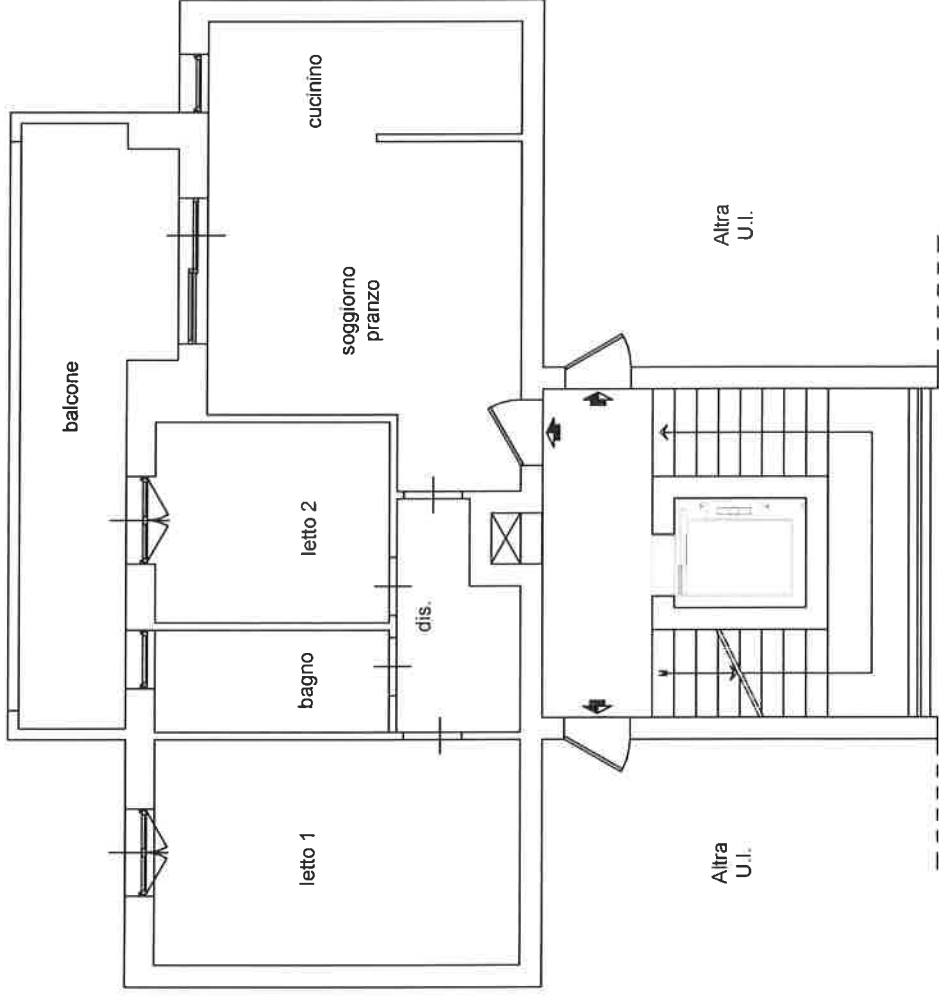

Piano 4° Int. B1-15

Piano Int. n. 08

## Scheda n° 27

Appartamento	Mq. 100,86
Box - auto	Mq. 21,39
Superficie compl.	Mq. 122,25
Importo mq.	€. 1.723,94
<b>TOTALE VENDITA</b>	<b>€. 210.751,66 + IVA</b>

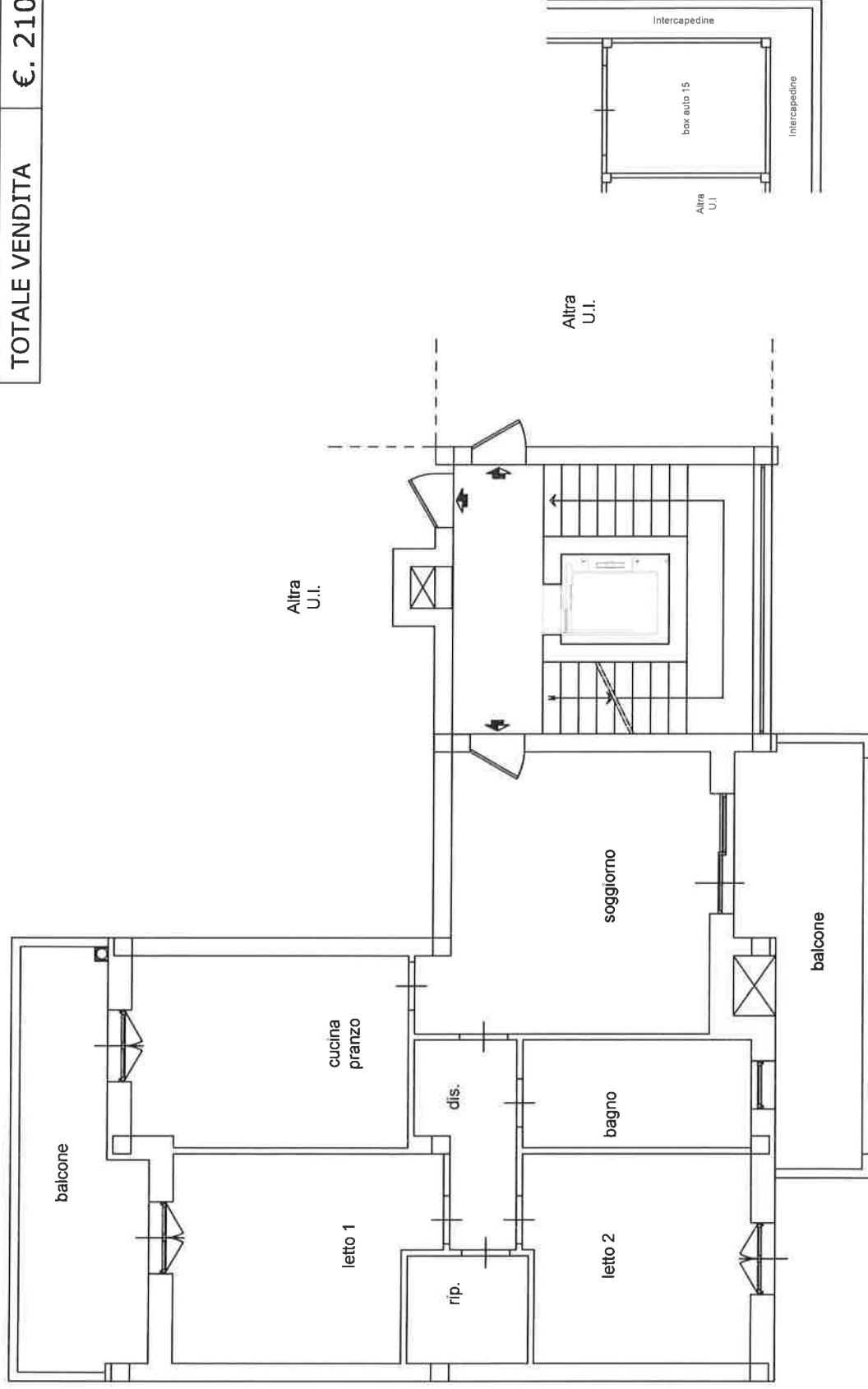

Piano 4° Int. B1-16

Piano Int. n. 15